

Please include the title of this work on the Performing Right Society's returns whenever it is published

SKIN DEEP

Arranged by SYD DALE
from the Original Orchestration by DUKE ELLINGTON and LOUIS BELLSON

by LOUIS BELLSON

1st E \flat Alto Sax

Slowly On Clar *f* *ff* *Quick-step tempo* To Sax 3

A Unis *mf* *f* *ff*

B Soli *f* *ff*

C *f* *ff* 31

D Unis *f* *ff*

Trom. lead Unis *ff* *mf* E

F Ad lib Drum Solo (Cue) *ff*

Please include the title of this work on the Performing Right Society's returns whenever it is performed

SKIN DEEP

Arranged by SYD DALE
from the Original Orchestration by DUKE ELLINGTON and LOUIS BELLSON

by LOU

BELLSON

2nd E \flat Alto Sax

SKIN DEEP

Arranged by SYD DALE

by LOU

from the Original Orchestration by DUKE ELLINGTON and LOUIS BELLSON

1st B \flat Tenor Sax

Copyright 1953 by Tempo Music, Inc.

For the British Empire and Commonwealth of Nations (including Canada and Australasia) also its Protectorates, Dependencies, Mandated Territories and Eire, the property of

International Copyright Secured

All rights reserved

PICKWICK MUSIC LIMITED, 10, New Compton Street, London, W. C. 2.

Sole Selling Agents: B. FELDMAN & CO., LTD. 127, 127 & 129, Shaftesbury Avenue, W. C. 2.

Arranged by SYD DALE
from the Original Orchestration by DUKE ELLINGTON and LOUIS BELLSON

SKIN DEEP

by LO

2nd B \flat Tenor Sax

Quick-step tempo

SKIN DEEP

Arranged by SYD DALE

by LO

from the Original Orchestration by DUKE ELLINGTON and LOUIS BELLSON

5th Sax Eb Baritone

Copyright 1953 by Tempo Music, Inc.

For the British Empire and Commonwealth of Nations (excluding Canada and Australasia) also its Protectorates, Dependencies, Mandated Territories and Eire, the property of

International Copyright Secured

All rights reserved

PICKWICK MUSIC LIMITED, 10, New Compton Street, London, W. C. 2.

Sole Selling Agents: B. FELDMAN & CO., LTD., 125, 127 & 129, Shaftesbury Avenue, W. C. 2.

Please include the title of this work on the Performing Right Society's returns whenever it is publicly performed

SKIN DEEP

Arranged by SYD DALE

by LOUIS BELLSON

from the Original Orchestration by DUKE ELLINGTON and LOUIS BELLSON

2nd Trombone

Slowly

1

f

ff

ff

Quick-step tempo

3

A 6

ff

f

mf

f

mf

ff

mf

C

f

31

D 5

ff

Unis

E 8

f

ff

ad lib Drum Solo (Cue)

ff

Copyright 1953 by Tempo Music, Inc.

For the British Empire and Commonwealth of Nations (excluding Canada and Australasia) also its Protectorates, Dependencies, Mandated Territories and Eire, the property of

International Copyright Secured
All rights reserved

PICKWICK MUSIC LIMITED, 10, New Compton Street, London, W. C. 2.
Sole Selling Agents: B. FELDMAN & CO., LTD. 125, 127 & 129, Shaftesbury Avenue, W. C. 2.

Please include the title of this work on the Performing Right Society's returns whenever it is publicly performed

SKIN DEEP

Arranged by SYD DALE

by LOUIS BELLSON

from the Original Orchestration by DUKE ELLINGTON and LOUIS BELLSON

3rd Trombone

Slowly
1
f *ff* *ff*

Quick-step tempo
3 A 6 1 1
ff *f*

B 1
mf *f* *mf* *f*

1 1 1 1
ff *f* *ff* *mf*

8

C

81 D 5
ff *Unis*

1 E 8 4
ff

F ad lib Drum Solo (Cue) *ff* *ff*

Copyright 1953 by Tempo Music, Inc. International Copyright Secured
For the British Empire and Commonwealth of Nations (excluding Canada and Australasia) also its Protectorates, Dependencies, Mandated Territories and Eire, the property of All rights reserved

PICKWICK MUSIC LIMITED, 10, New Compton Street, London, W. C. 2.
Sole Selling Agents: B. FELDMAN & CO., LTD. 125, 127 & 129, Shaftesbury Avenue, W. C. 2.

4th Trombone
Slurly 1

SKIN DEEP

4th Trombone

Skin Deep (2)

Please include the title of this work on the Performing Right Society's returns whenever it is publicly performed

SKIN DEEP

Arranged by SYD DALE

by LOUIS BELLSON

from the Original Orchestration by DUKE ELLINGTON and LOUIS BELLSON

1st B \flat Trumpet

Copyright 1953 by Tempo Music, Inc. International Copyright Secured
For the British Empire and Commonwealth of Nations (excluding Canada and Australasia) also its Protectorates,
Dependencies, Mandated Territories and Eire, the property of All rights reserved

PICKWICK MUSIC LIMITED, 10, New Compton Street, London, W. C. 2.
Sole Selling Agents: B. FELDMAN & CO., LTD. 125, 127 & 129, Shaftesbury Avenue, W. C. 2.

Please include the title of this work on the Performing Right Society's returns whenever it is publicly performed

SKIN DEEP

Arranged by SYD DALE

by LOUIS BELLSON

from the Original Orchestration by DUKE ELLINGTON and LOUIS BELLSON

2nd B \flat Trumpet

Slowly

Quick-step tempo

F ad lib Drum Solo (Cre)

Copyright 1953 by Tempo Music, Inc.

For the British Empire and Commonwealth of Nations (excluding Canada and Australasia) also its Protectorates, Dependencies, Mandated Territories and Eire, the property of

International Copyright Secured

All rights reserved

PICKWICK MUSIC LIMITED, 10, New Compton Street, London, W. C. 2.
Sole Selling Agents: B. FELDMAN & CO., LTD, 125, 127 & 129, Shaftesbury Avenue, W. C. 2.

SKIN DEEP

Arranged by SYD DALE

by LOUIS BELLSON

from the Original Orchestration by DUKE ELLINGTON and LOUIS BELLSON

3rd B \flat Trumpet

Slowly

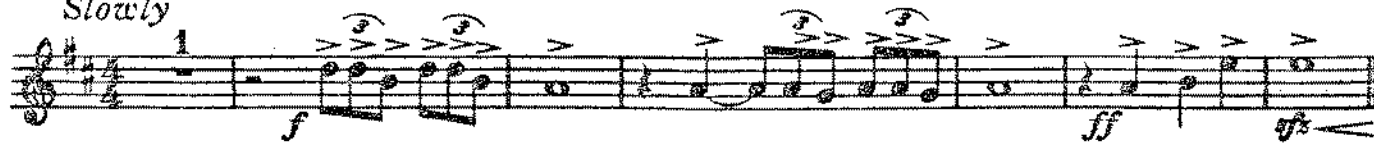

Quick-step tempo

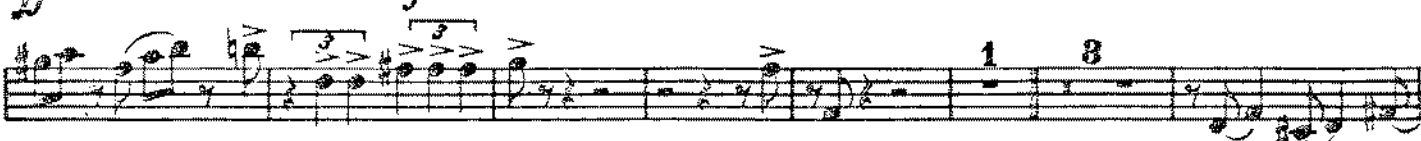
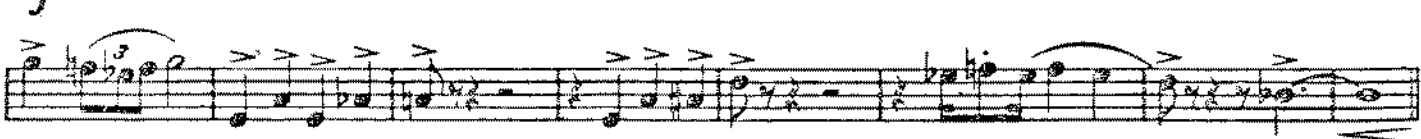
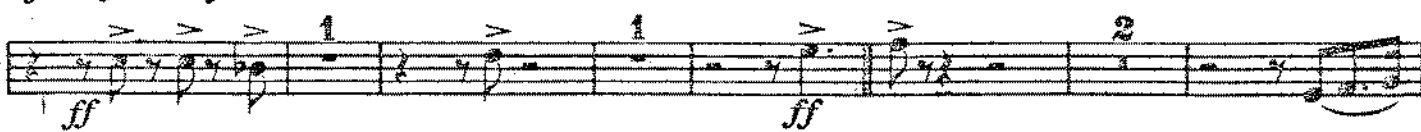

Copyright 1953 by Tempo Music, Inc.

For the British Empire and Commonwealth of Nations (excluding Canada and Australasia) also its Protectorates, Dependencies, Mandated Territories and Eire, the property of

International Copyright Secured

All rights reserved

PICKWICK MUSIC LIMITED, 10, New Compton Street, London, W. C. 2.

Sole Selling Agents: B. FELDMAN & CO., LTD. 125, 127 & 129, Shaftesbury Avenue, W. C. 2.

4th TRUMPET
SLOWLY

SKIN DEEP

Handwritten musical score for 4th Trumpet, titled "SKIN DEEP". The score is in G major and 4/4 time. It includes various musical notations such as dynamics (f, ff), articulation (>), slurs, and fingerings (1, 2, 3). Section markers A, B, and C are present. The score concludes with a double bar line and a fermata.

4th TRUMPET

SKIN DEEP (2)

[E] ob Lib Drum Solo (CUE)

Please include the title of this work on the Performing Right Society's returns whenever it is publicly performed

SKIN DEEP

Arranged by SYD DALE

by LOUIS BELLSON

from the Original Orchestration by DUKE ELLINGTON and LOUIS BELLSON

Piano

Slowly

Brass

f

ff

Quick-Step tempo

A Saxs

DRUM Solo

3

C6

Fm6

Brass

Saxs

C6

D9

Eb9

Abmaj7

D9 b5

C6

Brass

Fm6

C6

D9

B Saxs

Fm6

C6

C9

C7

Gb9 b5

Fm6

Copyright 1953 by Tempo Music, Inc.

For the British Empire and Commonwealth of Nations (excluding Canada and Australasia) also its Protectorates, Dependencies, Mandated Territories and Eire, the property of

International Copyright Secured

All rights reserved

PICKWICK MUSIC LIMITED, 10, New Compton Street, London, W. C. 2.

Sole Selling Agents: B. FELDMAN & CO., LTD. 125, 127 & 129, Shaftesbury Avenue, W. C. 2.

Chords: C6, C#0, Ab9, G7, C6, Fm6

Brass

Chords: Dm7, Db9

DRUM ad lib Solo 3

Chords: F6, Gb6, C7, F6, C7, F6

Chords: Gb6, C7, F6, C7, F6, F7b9

Chords: Bbm6, Gm7, C7, C7+, F6, Gb6, C7, Gb9+11

Chords: Gb9+11

DRUM ad lib Solo 31

f

Piano

Trom

RH. GUITAR

SKIN DEEP

slowly 7 Q/STEP tempo 4

B

E♭6 // | A♭9 F° E♭6 / | A♭9 // | :/ | E♭6 / Fm7 /

C° / E♭6 / | **F** | AD Lib Drum Solo | (CUE) | x x | x x

F#9 / G9 / | A♭9 / A9 / | B♭9 / E9 / | E9

Empty guitar staff

Empty guitar staff

Empty guitar staff

Empty guitar staff

Empty guitar staff

Empty guitar staff

Empty guitar staff

Empty guitar staff

Empty guitar staff

Please include the title of this work on the Performing Right Society's returns whenever it is publicly performed

SKIN DEEP

Arranged by SYD DALE

by LOUIS BELLSON

from the Original Orchestration by DUKE ELLINGTON and LOUIS BELLSON

Drums

Slowly

roll on Tom Tom

Quick-Step tempo

SOLO Top Cym

Copyright 1953 by Tempo Music, Inc.

For the British Empire and Commonwealth of Nations (excluding Canada and Australasia) also its Protectorates, Dependencies, Mandated Territories and Eire, the property of

International Copyright Secured

All rights reserved

PICKWICK MUSIC LIMITED, 10, New Compton Street, London, W. C. 2.
Sole Selling Agents: B. FELDMAN & CO., LTD. 125, 127 & 129, Shaftesbury Avenue, W. C. 2.